

Rev	Description	By	Date
P1	Preliminary Issue	PJS	MAR 18
P2	2nd - notes amended to show existing work, rooflights related to roof and new proposed works	PJS	MAR 18

KEY

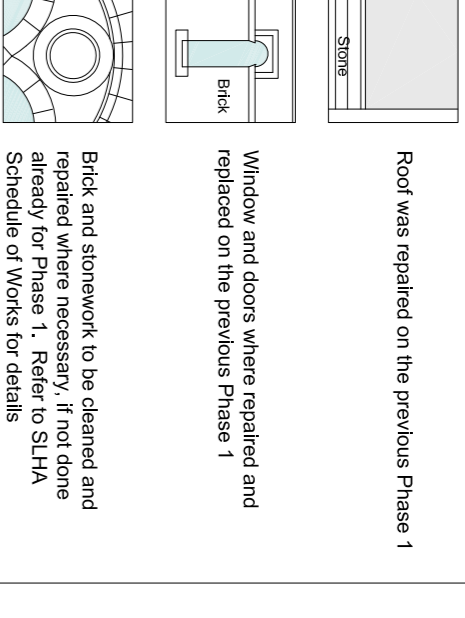

NOTE:
Refer to Stephen Leman Heritage Architecture drawings and specification for details of work to be carried out on the existing building.

Notes:

- Elevations are shown for reference only.
- All work to the existing elevations should be complete.
- Some work to be carried out to doors in relation to ironmongery etc

SUBSTATION & DATA ROOM GENERATOR EQUIPMENT TO BE RECORDED IN A DELTA FENCING SYSTEM
 SUBSTATION & DATA ROOM GENERATOR EQUIPMENT TO BE RECORDED IN A DELTA FENCING SYSTEM
 Flat bars 40 x 2.0mm set at 45 degrees. Panels and posts are to be galvanized and powder coated to any RAL colour to match the anthracite dark grey of the existing windows. Frame to be hidden internally behind the panels, so not visible externally.

NOTE:
In relation to architectural work these drawings are to be read in conjunction with the existing drawings and specifications and SLHA drawings and specifications.

- NOTE:**
- The drawings should be read in conjunction with:-
 - All relevant sections of NBS (Any discrepancies between the drawings and NBS should be reported to the architect prior to ordering and
 - Structural Engineers drawings & specification.
 - Mechanical Engineers drawings & specification.
 - Fire engineers report, and specifications where applicable, and constructed in strict accordance with instructions and recommendations.
 - All construction work to be carried out in accordance with the Building Regulations (Where applicable).
 - All relevant work to be completed on site prior to construction.
- Any method specifications should comply to the same level of performance in all respects and be submitted for approval.

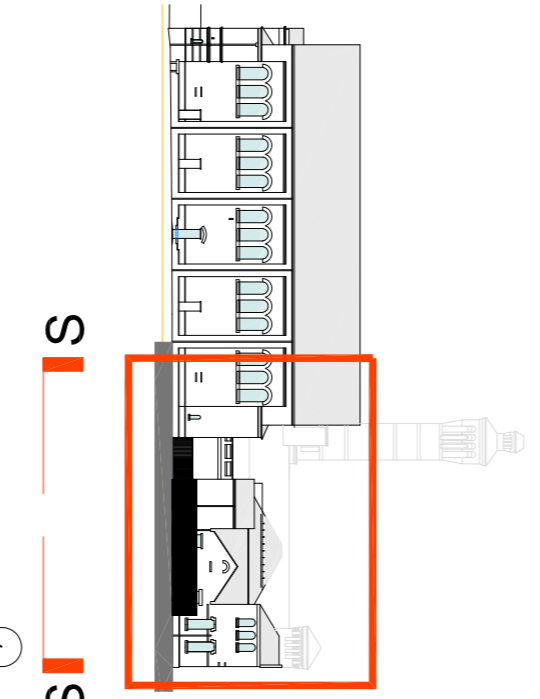

MC
AU
 Modern City
 Architecture & Urbanism

Estimate Street
 Castelfield
 Manchester
 M3 4LZ

T: 0161 434 4720
 e: info@mcua.co.uk
 www.mcua.co.uk

Client
TMBC

Project
Ashton (Old) Baths

Description
 Phase 2 Annex
 Proposed External Elevations
 Elevation 3 (South)

Status
LISTED BUILDING CONSENT

Scale
 1:50 @ A1

Date
 MAR 18

Drawn
 SPC/PJS

Checked
 PJS

Revision
 1064 205-103-LBC P2

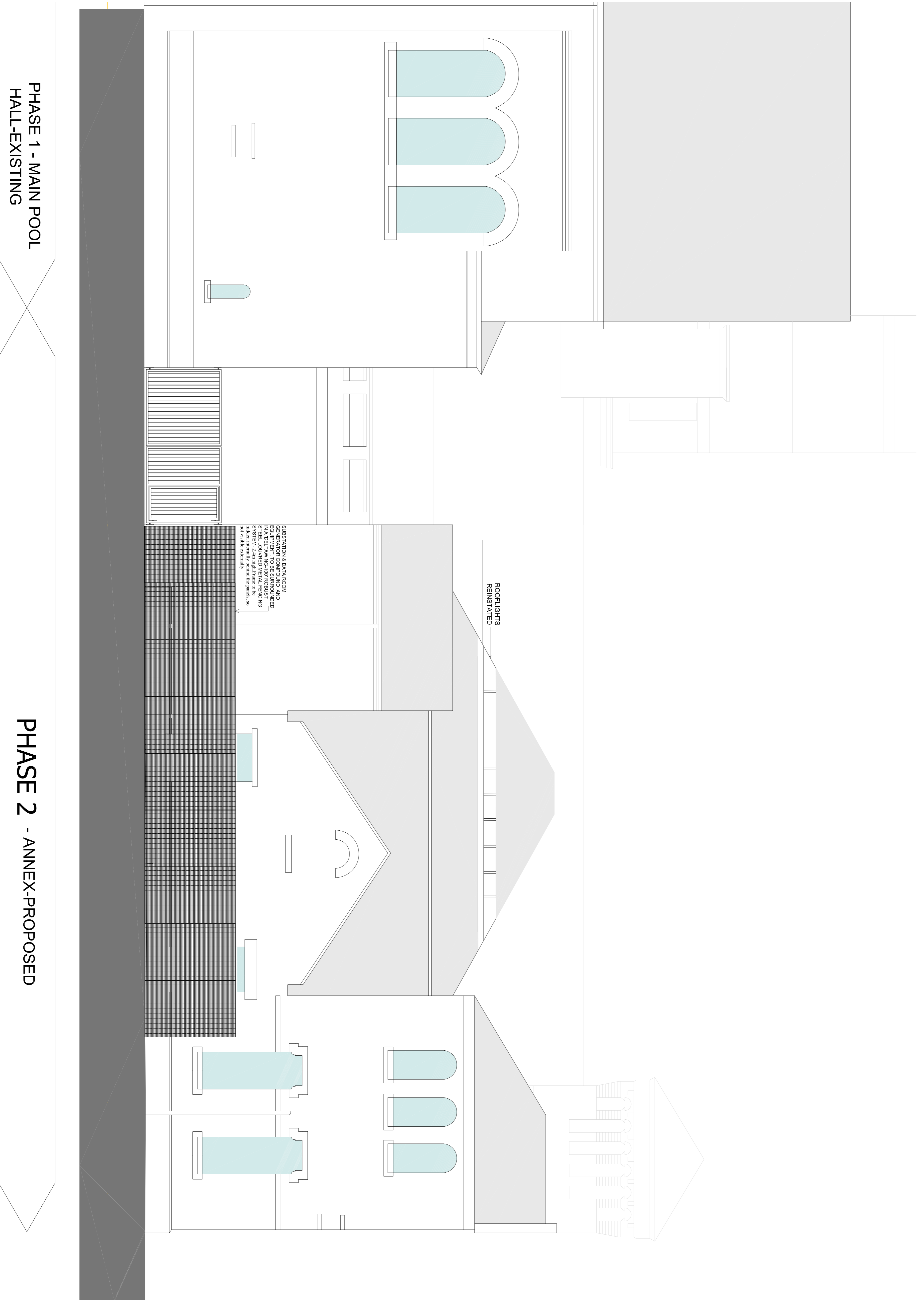

Proposed South Elevation 1:50